

Clarinet in Bb

Let's Dance

Benny Goodman
arr. by Bob Reed

♩ = 184 **6**

f

11

trm

16 **12**

31 **Solo** C7(#5) F Fdim

35 F F C7 Bdim C7

40 C7 C7(#5) F Fdim F Cm6

44 D7 Gm Gm Gm7

48 C7 F Fdim F

52 F Bb Eb7 Bb Bb7 G7

Clarinet in B \flat

2

57 **F** **F** **Am** **Cm⁶** **Daug** **D⁷** **G⁹**

62 **C⁹** **C⁷(b⁹)** **F** **16** **tr** **tr** **mp**

82 **(tr)** **tr** **tr** **tr** **tr** **tr**

87

93 **4** **6** **2**

107 **3** **Solo**

113 **gliss.** **gliss.** **3**

117

121 **5**

Let's Dance

1st Alto Saxophone

Benny Goodman
arr. by Bob Reed

♩ = 184

mf

11

20

29

34

39

44

49

55

61

mf

16

tr

mp

82

1st Alto Saxophone

88

mf

94

f

99

104

2

112

mf

117

f

122

126

2nd Alto Saxophone

Let's Dance

Benny Goodman
arr. by Bob Reed

♩ = 184

11

19

28

33

38

43

48

53

59

65

16

2nd Alto Saxophone

86

92

97

101

108

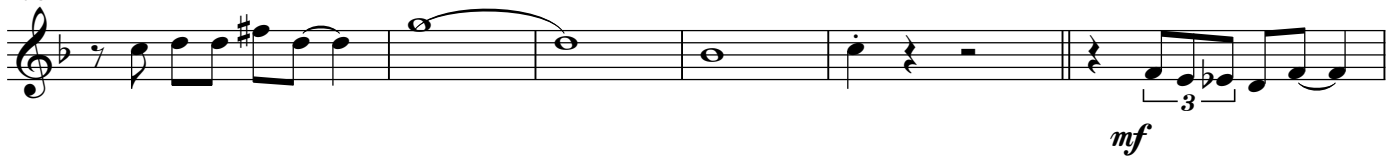

114

118

123

126

Let's Dance

1st Tenor Saxophone

Benny Goodman
arr. by Bob Reed

♩ = 184

11

34

62

67

1st Tenor Saxophone

72 C7 C7(#5) F Fdim F Cm6 D7

77 Gm Gm Gm7 C7 F

82 Fdim F F Bb Eb7

87 Bb Bb7 G7 F F Am Cm6 Daug D7

93 G9 C9 C7(b9) F

98

103 2

111 mf

116

121 f

125

2nd Tenor Saxophone
(Bari Sax alternate)

Let's Dance

Benny Goodman
arr. by Bob Reed

♩ = 184

mf

11

19

28

33

mp

38

43

48

tr

53

tr

59

mf

65

16

mp

Baritone Saxophone

Let's Dance

Benny Goodman
arr. by Bob Reed

♩ = 184

11

19

28

33

38

43

48

53

59

65

16

Baritone Saxophone

86 (tr) 

92 
mf *f*

97 

101 

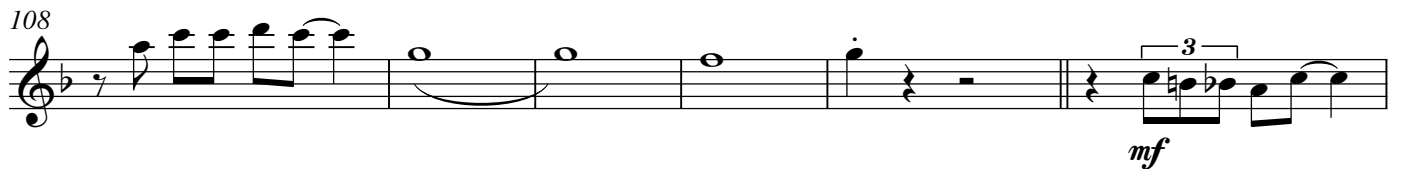
108 
mf

114 

118 
f

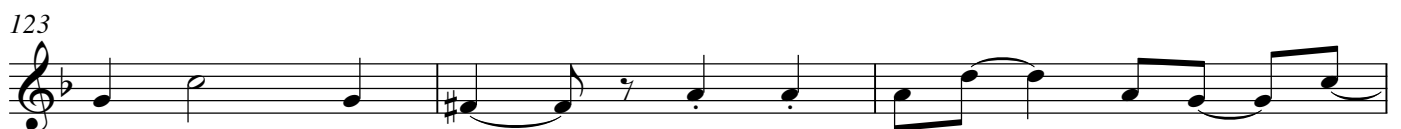
123 

126 

1st Trumpet in B \flat

Let's Dance

Benny Goodman
arr. by Bob Reed

$\text{♩} = 184$

Straight Mutes.

mp

5

10

14

19

23

mf

28

Open

32

16

mp

52

57

4

mf

1st Trumpet in Bb

64 **16**
mp

84

89 **4**
mf *f*

97

101

105

109 **7**

120

125

2nd Trumpet in B \flat

Let's Dance

Benny Goodman
arr. by Bob Reed

$\text{♩} = 184$

Straight Mutes

mp

5

10

14

19

23

mf

28

Open

32

16

mp

52

57

4

mf

2nd Trumpet in B \flat

64 **16**
mp

84

89 **4**
mf *f*

97

101

105

109 **7**

120

124

126

3rd Trumpet in B \flat

Let's Dance

Benny Goodman
arr. by Bob Reed

$\text{♩} = 184$

Straight Mutes

mp

mf

3rd Trumpet in B \flat

64

16

mp

84

89

4

mf

f

97

101

105

109

7

120

125

4th Trumpet in B \flat

Let's Dance

Benny Goodman
arr. by Bob Reed

$\text{♩} = 184$

Straight Mutes

4th Trumpet in B \flat

64 **16**
mp

84

89 **4**
mf *f*

97

101

105

109 **7**

120

124

126

1st Trombone

Let's Dance

Benny Goodman
arr. by Bob Reed

♩ = 184
Straight Mutes

mp

mf

16

mp

4

mf

1st Trombone

64 **16**

mp

84

89 **4**

mf

96

f

100

104

108

112 **7**

123

126

2nd Trombone

Let's Dance

Benny Goodman
arr. by Bob Reed

♩ = 184

Straight Mutes

mp

5

10

14

19

23

mf

28

32

mp

52

57

mf

2nd Trombone

64 **16**

mp

84

89 **4**

mf

96 **f**

100

104

108

112 **7**

123

126

Let's Dance

3rd Trombone

Benny Goodman
arr. by Bob Reed

$\text{♩} = 184$

Straight Mutes

5

mp

5

10

14

19

23

mf

28

Open

32

16

mp

52

57

4

mf

3rd Trombone

64

84

89

96

100

104

108

112

123

126

Let's Dance

4th Trombone

♩ = 184

Straight Mutes

Benny Goodman

arr. by Bob Reed

5

mp

10

14

19

23

28

mf

32

mf

36

mp

40

44

mf

4th Trombone

64

16

mp

84

89

4

mf

96

f

100

104

108

112

7

123

126

Electric guitar

Let's Dance

Benny Goodman
arr. by Bob Reed

♩ = 184 E^b

Electric guitar

66 E^bdim E^b E^b7 B^b7 A^{dim}

71 B^b7 B^b7 B^b7(#5) E^b E^bdim E^b B^bm⁶

76 C⁷ Fm Fm Fm⁷ B^b7 E^b

82 E^bdim E^b E^b7 A^b D^b7

87 A^b A^b7 F⁷ E^b E^b Gm B^bm⁶ C^{aug} C⁷

93 F⁹ B^b9 B^b7(b9) E^b E^bdim E^b E^b7 E^b7(#5) A^b

98 A^bdim A^b A^bdim A^b E^b7 D^{dim}

103 E^b7 E^b7 E^b7(#5) A^b A^bdim A^b E^bm⁶ F⁷

109 B^bm B^bm B^bm⁷ E^b7 A^b A^bdim

115 A^b A^b D^b G^b7 D^b D^b7

120 B^b7 A^b A^b G G^b F E E^bm⁶

124 F^{aug} F⁷ B^b9 E^b9 E^b7(b9) A^b A^b

Piano

Let's Dance

Benny Goodman
arr. by Bob Reed

♩ = 184

Chord progression for measures 1-4: E^b, E^bdim, E^b, E^b7

Chord progression for measures 5-8: B^b7, A^{dim}, B^b7, B^b7, B^b7(#5)

Chord progression for measures 9-12: E^b, E^bdim, E^b, B^bm6, C7

Chord progression for measures 13-17: Fm, Fm, Fm7, B^b7, E^b

Chord progression for measures 18-21: E^bdim, E^b, E^b7, A^b

Chord progression for measures 22-26: D^b7, A^b, A^b7, F7, E^b, E^b, Gm

Chord progression for measures 27-31: B^bm6, C^{aug}, C7, F9, B^b9, B^b7(b9)

Chord progression for measures 32-35: E^b, B^b7, B^b7(#5), E^b, E^bdim, E^b

Chord progression for measures 36-39: E^b7, B^b7, A^{dim}, B^b7

Chord progression for measures 40-43: B^b7, B^b7(#5), E^b, E^bdim, E^b, B^bm6

Piano

44 C⁷ Fm Fm Fm⁷ B^{b7}

49 E^b E^bdim E^b E^{b7}

53 A^b D^{b7} A^b A^{b7} F⁷ E^b

58 E^b Gm B^bm⁶ C^{aug} C⁷ F⁹ B^{b9} B^{b7}(b9)

63 E^b E^b B^{b7} B^{b7}(#5) E^b E^bdim

67 E^b E^{b7} B^{b7} A^{dim}

71 B^{b7} B^{b7} B^{b7}(#5) E^b E^bdim

75 E^b B^bm⁶ C⁷ Fm Fm

79 Fm⁷ B^{b7} E^b E^bdim E^b

84 E^{b7} A^b D^{b7} A^b A^{b7} F⁷

Piano

89 E^b E^b Gm B^bm⁶ C^{aug} C⁷ F⁹

94 B^b9 B^b7(b9) E^b E^bdim E^b E^b7 E^b7(#5) A^b

98 A^bdim A^b A^bdim A^b E^b7

102 Ddim E^b7 E^b7 E^b7(#5) A^b

106 A^bdim A^b E^bm⁶ F⁷ B^bm

110 B^bm B^bm⁷ E^b7 A^b A^bdim

115 A^b A^b D^b G^b7

119 D^b D^b7 B^b7 A^b A^b G G^b F E

123 E^bm⁶ F^{aug} F⁷ B^b9

126 E^b9 E^b7(b9) A^b A^b

Bass guitar

Let's Dance

Benny Goodman

arr. by Bob Reed

♩ = 184

Chord progression: E^b, E^bdim, E^b, E^b7, B^b7, Adim

7
Chord progression: B^b7, B^b7, B^b7(#5), E^b, E^bdim, E^b, B^bm⁶, C⁷

13
Chord progression: Fm, Fm, Fm⁷, B^b7, E^b, E^bdim

19
Chord progression: E^b, E^b7, A^b, D^b7, A^b, A^b7, F⁷

25
Chord progression: E^b, E^b, Gm, B^bm⁶, C^{aug}, C⁷, F⁹, B^b9, B^b7(b9)

31
Chord progression: E^b, B^b7, B^b7(#5), E^b, E^bdim, E^b, E^b7

37
Chord progression: B^b7, Adim, B^b7, B^b7, B^b7(#5), E^b, E^bdim

43
Chord progression: E^b, B^bm⁶, C⁷, Fm, Fm, Fm⁷, B^b7

49
Chord progression: E^b, E^bdim, E^b, E^b7, A^b, D^b7

55
Chord progression: A^b, A^b7, F⁷, E^b, E^b, Gm, B^bm⁶, C^{aug}, C⁷

61
Chord progression: F⁹, B^b9, B^b7(b9), E^b, E^b, B^b7, B^b7(#5), E^b, E^bdim

Bass guitar

67

73

79

85

91

96

101

107

113

119

124

Let's Dance

Drums

Benny Goodman
arr. by Bob Reed

♩ = 184

mp

mf

mp

45

49

53

57

61

*mf*

65

69

73

77

81

*mp*

85

Drums

89

93

97

101

105

109

113

117

121

125

Let's Dance

Benny Goodman
arr. by Bob Reed

♩ = 184

Clarinet in Bb

1st Alto Saxophone *mf*

2nd Alto Saxophone *mf*

1st Tenor Saxophone *mf*

2nd Tenor Saxophone (Bari Sax alternate) *mf*

Baritone Saxophone *mf*

1st Trumpet in Bb Straight Mutes *mp*

2nd Trumpet in Bb Straight Mutes *mp*

3rd Trumpet in Bb Straight Mutes *mp*

4th Trumpet in Bb Straight Mutes *mp*

1st Trombone Straight Mutes *mp*

2nd Trombone Straight Mutes *mp*

3rd Trombone Straight Mutes *mp*

4th Trombone Straight Mutes *mp*

Drums

Electric guitar *E^b* *E^bdim* *E^b* *E^b7* *B^b7* *Adim* *B^b7* *B^b7* *B^b7(#5)*

Bass guitar *E^b* *E^bdim* *E^b* *E^b7* *B^b7* *Adim* *B^b7* *B^b7* *B^b7(#5)*

Piano *E^b* *E^bdim* *E^b* *E^b7* *B^b7* *Adim* *B^b7* *B^b7* *B^b7(#5)*

♩ = 184

9

Cl. *miss*

A. Sax.

A. Sax.

T. Sax.

T. Sax.

Bar. Sax.

Tpt.

Tpt.

Tpt.

Tpt.

Tbn.

Tbn.

Tbn.

Tbn.

Dr.

El. gtr

Bass

Pno

Chord symbols: E^b , $E^b\dim$, E^b , $B^b m^6$, C^7 , Fm , Fm , Fm^7 , $B^b 7$, E^b

27

Cl.

A. Sax.

A. Sax.

T. Sax.

T. Sax.

Bar. Sax.

Tpt.

Tpt.

Tpt.

Tpt.

Tbn.

Tbn.

Tbn.

Tbn.

Dr.

El. gtr

Bass

Pno

Solo

mp

Open

Open

Open

Open

Open

Open

Open

B^bm⁶ Caug C⁷ F⁹ B^b9 B^b7(b⁹) E^b Gm E^b B^b7 B^b7(#5) E^b E^bdim E^b

B^bm⁶ Caug C⁷ F⁹ B^b9 B^b7(b⁹) E^b Gm E^b B^b7 B^b7(#5) E^b E^bdim E^b

B^bm⁶ Caug C⁷ F⁹ B^b9 B^b7(b⁹) E^b Gm E^b B^b7 B^b7(#5) E^b E^bdim E^b

36

Cl.

A. Sax.

A. Sax.

T. Sax.

T. Sax.

Bar. Sax.

Tpt.

Tpt.

Tpt.

Tpt.

Tbn.

Tbn.

Tbn.

Tbn.

Dr.

El. gtr

Bass

Pno

Chord symbols: E^b7 , B^b7 , $Adim$, B^b7 , B^b7 , $B^b7(\#9)$, E^b , E^bdim , E^b , B^bm6 , $C7$

45

Cl.

A. Sax.

A. Sax.

T. Sax.

T. Sax.

Bar. Sax.

Tpt.

Tpt.

Tpt.

Tpt.

Tbn.

Tbn.

Tbn.

Tbn.

Dr.

El. gtr

Bass

Pno

mp

mp

mp

mp

mp

mp

mp

mp

Fm

Fm

Fm7

B^b7

E^b

E^bdim

E^b

E^b7

A^b

63

Cl.

A. Sax.

A. Sax.

T. Sax. *Solo*

T. Sax.

Bar. Sax.

Tpt.

Tpt.

Tpt.

Tpt.

Tbn.

Tbn.

Tbn.

Tbn.

Dr.

El. gtr. E^b E^{\natural} B^b7 $B^b7(\sharp 5)$ E^b E^bdim E^b E^b7 B^b7 *Adim* B^b7

Bass E^b E^b B^b7 $B^b7(\sharp 5)$ E^b E^bdim E^b E^b7 B^b7 *Adim* B^b7

Pno E^b E^{\natural} B^b7 $B^b7(\sharp 5)$ E^b E^bdim E^b E^b7 B^b7 *Adim* B^b7

sliss

72

Cl.

A. Sax.

A. Sax.

T. Sax.

T. Sax.

Bar. Sax.

Tpt.

Tpt.

Tpt.

Tpt.

Tbn.

Tbn.

Tbn.

Tbn.

Dr.

El. gtr

Bass

Pno

gliss.

B^b7 B^b7(#5) E^b E^bdim E^b B^bm⁶ C⁷ Fm Fm Fm⁷ B^b7

B^b7 B^b7(#5) E^b E^bdim E^b B^bm⁶ C⁷ Fm Fm Fm⁷ B^b7

B^b7 B^b7(#5) E^b E^bdim E^b B^bm⁶ C⁷ Fm Fm Fm⁷ B^b7

81

Cl. *mp*

A. Sax. *mp*

A. Sax. *mp*

T. Sax.

T. Sax. *mp*

Bar. Sax. *mp*

Tpt. *mp*

Tpt. *mp*

Tpt. *mp*

Tpt. *mp*

Tbn. *mp*

Tbn. *mp*

Tbn. *mp*

Tbn. *mp*

Dr.

El. gtr. *E^b E^bdim E^b E^b7 A^b D^b7 A^b A^b F⁷ E^b*

Bass *E^b E^bdim E^b E^b7 A^b D^b7 A^b A^b7 F⁷ E^b*

Pno *E^b E^bdim E^b E^b7 A^b D^b7 A^b A^b7 F⁷ E^b*

Cl.

A. Sax.

A. Sax.

T. Sax.

T. Sax.

Bar. Sax.

Tpt.

Tpt.

Tpt.

Tpt.

Tbn.

Tbn.

Tbn.

Tbn.

Dr.

El. gtr

Bass

Pno

Chord progression for Piano, Bass, and Electric Guitar:

- Measures 1-2: A^bdim, A^b
- Measures 3-4: A^bdim, A^b
- Measures 5-6: E^b7, Ddim
- Measures 7-8: E^b7, E^b7
- Measures 9-10: E^b7, E^b7(♯5), A^b
- Measures 11-12: A^bdim, A^bdim

107

Solo

gliss. gliss.

Cl.

A. Sax.

A. Sax.

T. Sax.

T. Sax.

Bar. Sax.

Tpt.

Tpt.

Tpt.

Tpt.

Tbn.

Tbn.

Tbn.

Tbn.

Dr.

El. gtr

Bass

Pno

Chords: A^b , $E^b m^6$, F^7 , $B^b m$, $B^b m$, $B^b m^7$, $E^b 7$, A^b , $A^b dim$, A^b

116

Cl.
A. Sax.
A. Sax.
T. Sax.
T. Sax.
Bar. Sax.
Tpt.
Tpt.
Tpt.
Tpt.
Tbn.
Tbn.
Tbn.
Tbn.
Dr.
El. gtr
Bass
Pno

122

Cl.

A. Sax.

A. Sax.

T. Sax.

T. Sax.

Bar. Sax.

Tpt.

Tpt.

Tpt.

Tpt.

Tbn.

Tbn.

Tbn.

Dr.

El. gtr

Bass

Pno

Chord chart:

A^b G G^b F E E^bm⁶ F^{aug} F⁷ B^b9 E^b9 E^b7(b9) A^b

G G^b E E^bm⁶ F^{aug} F⁷ B^b9 E^b9 E^b7(b9) A^b

A^b G G^b F E E^bm⁶ F^{aug} F⁷ B^b9 E^b9 E^b7(b9) A^b